

STANDING OVATION

THIS PRODUCTION
GENEROUSLY SPONSORED BY

INFOMAX
OFFICE SYSTEMS



SEPT. 19 - OCT. 5, 2025

 **THE PLAYHOUSE**

#DMPlayhouse

Great Red Wine

*made in Iowa
from Grapes
grown in Iowa*



Iowa In the Dark

is a dry red with light, fresh notes. First impressions are tangy acid followed by black cherry fading to plum, a dry mid-palate, and a long, pleasing finish. Made from Marquette, St. Croix, Petite Pearl, and Steuben grapes grown in Iowa, it's a versatile wine that pairs well with grilled meat and spicy foods.

2021 Iowa Sabrevois

is a dry red with bold aromas of spices and leather on the nose followed by blackberry and plum notes with hints of baking spice, smoke, and licorice on the palate. Made from Sabrevois grapes grown in our Iowa vineyards, it pairs well with grilled meat.

2021 Iowa

Petite Pearl

is a dry red with a lightly acidic entry transitioning to dark fruit and a long, drying finish. Made from Petite Pearl grapes grown in our Iowa vineyards, 2021 *Iowa Petite Pearl* will pair nicely with grilled meat or pasta with a tomato-based sauce.

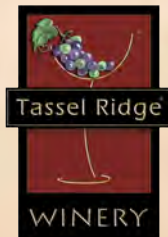

Tassel Ridge wines are sold at about 350 retailers in Iowa. For a list, visit www.tasselridge.com/retail. Or, Tassel Ridge can ship wine directly to you in Iowa, Arizona, Colorado, DC, Florida, Minnesota, and Missouri. Call the Winery at 641.672.WINE (9463) to place your order. Adult signature required for receipt of wine. Visit www.tasselridge.com, our Facebook page, or call 641.672.WINE (9463) for information about hours, Seated Wine Tastings, and Wine & Food Events including Wine & Wood Fired Oven Pizza events.

Tassel Ridge Dry Red Wines...*Simply Extraordinary*[®]

Leighton, Iowa • www.tasselridge.com

WELCOME TO YOUR PLAYHOUSE



Katy Merriman
Artistic Director

Thank you for joining us for our 107th season opener, *Bright Star*.

You may be attending because you are a season subscriber and see every show at The Playhouse. Thank you for believing in your community theatre and providing consistent, year-round support. Perhaps you are friends and family of someone in the cast or crew and came to support them. Thanks to you too! Not only do you share your loved one with us for countless rehearsal hours, you support The Playhouse mission, staff, and programming when you purchase a ticket. If you are here because the show title intrigued you, we thank you as well. You are a fearless patron we count on to see a show at The Playhouse merely because it interests you. Just like the volunteer performers, builders, painters, stitchers, teachers, students, ushers, backstage crew members who come together to make theatre happen at The Playhouse, *you* are audience members who help local theatre thrive.

You may have noticed when you arrived that we are no longer under construction! We are thrilled to have an accessible parking lot, an updated Studio Theatre (see a show in the new space this season!), and expanded facilities for our volunteers and staff members. Thank you for supporting the capital campaign and renovations. Let us know if you'd like a tour!

As a successful summer of classes, serving more than 750 students, ends and the 2025-26 season begins, we feel gratitude and excitement. Gratitude extends to everyone who enters this building for believing in the impact theatre can make on our community. Excitement abounds for the coming season of shows and programming, including the return of *The Best Christmas Pageant Ever* as the opening title in our Kate Goldman Family Series and our family holiday classic, *Disney's Frozen*. We encourage you to explore what The Playhouse can offer you this year as a patron, volunteer, or student. Our doors are open, and you belong here!

BRIGHT STAR

VOTE for your favorite performances!



Scan the QR code to tell us who your favorite performers were today!

Outstanding performances are recognized at the Encore Awards each September.



From all the volunteers, cast, crew,
and staff at The Playhouse...

Thank you for your support!

To make a donation, please contact:

Jordan Bles

Director of Philanthropy
515.974.5370
jbles@dmplayhouse.com

Donors listed are current from Aug. 12, 2024
to Aug. 12, 2025.

An * indicates a deceased donor.



Cast of Waitress 2024/25 Season.

Director's Circle

Donors who generously support The Playhouse at the \$1,000 level and above qualify for the Director's Circle.

Benefactor (\$5,000+)

Cory & Emily Abbas
Nick & Liz Andersen
Sarabeth & William Anderson
Anonymous
Atlantic Coca-Cola Bottling
Company
Bankers Trust
Dianne Banning
Bravo Greater Des Moines
Altoona
Ankeny
Bondurant
Carlisle
Clive
Des Moines
Grimes
Indianola
Johnston
Norwalk
Pleasant Hill
Polk City
Polk County
Urbandale
Waukee
West Des Moines
Windsor Heights
Mark Clark & Katie Roth
Mathew & Suzy Coen
Linda J Cohen
Cole-Belin Education
Foundation
Contributor's Breakfast Club
The Coons Foundation
Corteva Agriscience
Jeff & Meg Courter
Easter Family Fund
Edward Jones
Fareway Stores
John Fisher & Jann Freed
Allison & Jim Fleming

Charles Gabus Ford
Sue & Steve Gibbons
Patsy & Dr Larry* Goetz
Sally & Thomas Graf
Lynn & Steve Graves
Rose & Jim Green and Family
Jeanne Hopson Angel
Endowment Fund
Infomax Office Systems
Laura C Ingram
Invest DSM
Iowa Arts Council
Barbara & William Keck
Barbara & David R Kilpatrick
Judith A Lindquist
Scholarship Fund I
Julie & Marshall Linn, III
Mark & Holly Lyons
Jane E Meyer
Carol & Greg Millar
Polly Moore
Susan Moore
Gerry & Mary Lou Neugent
Oak Park
Pigott
Prairie Meadows
Melinda & Charles Ruperto
Sammons Financial Group
Renee & Steve Schaaf
Sehgal Foundation
Bruce & Celeste Stoltze
Variety the Children's Charity
Bob & Molly Veenstra
Windsor Charitable
Foundation
Thomas R Zucker
Charitable Trust

Producer (\$2,500+)

Stu Bassman
The Baxter & Brillhart Family
Linda Blair
Don & Margo Blumenthal
Harry Bookey &
Pamela Bass-Bookey
Jan Burch & Robert Mitchell
BWA Foundation
Brendan & Christine Comito
Jeff Couch
Lonnie Dafney and Family
Peter & Melody Dean and
Family
Karen Engman
Londa & Michael Fuller
Ann & Michael Gersie
Debbie & Michael Hubbell
Fred & Charlotte Hubbell
David (Ken) &
Mary Beth Hughes
Dale Klocksiem
Krause Group
Mark & Darlene Pullen
Ruan Family Foundation
Shane & Elisabeth Sandersfeld
Richard & Carolyn Santi
John Schmidt & Deb Wiley
Phil & Diana Sickles
Clemens J Smith Charitable
Foundation
Bill & Jeanie Smith
Jan & Layton Stump
Anne & Ivan Webber

Director (\$1,000+)

Fadi Alkhatib
Anonymous (2)
Susan Aschenbrenner
Shashank & Swapna Aurora

Lee Ann Bakros
Jim Benda & Lou Van Daele
Charles & Mary Jean Bischof
Timothy & Wanda Blount
Jeanette Bodermann
Darca Boom & Dennis Klein
Tracy Miksell Branch &
Craig Branch
Steve & Katie Brooks
Paul & Kathleen Brown
Foundation
Deanne Caudle
CBRE Group Inc
Ken Cheyne
Ann & Brian Clark
James & Janine Clark
Joseph M Comito
James & Sue Cornick
Carol Cowling
Lyndsy Darland
David & Lisa Darrell
Sue Dittmer & Bonnie Hodson
Carrie & Craig Dostal
Toni K Farris
William & Leona Farris
Jim Fogarty
Jeff Fuller &
Lucinda Wonderlich-Fuller
Angela & Terry Gallagher
Chris Grady
John & Lori Hackett
Kimberly Hansen
Marilyn Harvey
Jeanne Henrichsen
Dixie Lee & Will Hoekman
Mike & Mary Howland
ITA Group
Martha James &
Mike Myszewski
Barbara John
Allaire Jutting

Marty & Tamara Kenworthy
Dr James* &
Mary Ellen* Kimball
Shirley E Kleywegt
Karen & Kent Klopfenstein
Linda & Jeff Lamberti
Mary Langen
Russ & Mary Marshall
Kent & Sheila Mauck
Dick & Susie McCauley
Carol Meier
Scott & Barb Menke
Derek & Erin Miller
Paul W Miller

Uriah & Kaleen Mixdorf
Ginger & Terry Monson
Phyllis Mumford-Sovern &
Kent Sovern
NCMIC Group
Kelly Otto
Jenny & Grant Peterson
Anastasia Polydorou
Judy Porter & Gary Cromer
Colleen Powell
Carla & Denny Prather
Principal Foundation
The Ream Family
Peter & Rita Reed

Dianne Riley
Chuck & Kathy Safris
Scheels
Rebecca Scholtec
Richard & Jackie Seibert
Mary & Stan Seidler
Mike Simpson
Lynn & Amy Skarin
Mark Smith & Artis Reis
Jeff & Barb Spence
Jane Stanley
Dawn Taylor
Rick & Shirley Taylor
Kent & Joann Tipping

Edward & Nancy Truslow
Jana Vandam
Lloyd & Julie Von Hagen
Kelly & Kevin Waetke
The Weathertop Foundation
The Wellmark Foundation
David & Barbara White
Malinda Wiesner &
Dr Gary Hammerstrom
Norman & Charlotte Willis

Leading Player (\$500+)

Kelly Anderson
Jeanella Arthur
Ed Augustine & Nancy Price
Mollie Baker
Jill Bassman & Jeff Lamson
Kasi Birch
Marcia Brunson
Diane Bunten
Rosemary Chiodo
Jon & Janeen Christy
Julie & Mike Coppola
Connie Davis
Kathy Denny
Tami Fettes
Jane Fogg
Nancy & Robert Goldhammer
Andi & Jim Gordon and
Family
Jim & Debra Greenfield
Richard Hansen &
Jill Thompson Hansen
Brent & Renee Highfill
Bari Hoskins
Kristol Howell
Israel Family Charitable Fund
Diane & Bruce Janvrin
Kappa Kappa Iota Omicron
State
Donna L Kelling
Dr Amy Kumagai
Marilyn & Ronald Marr
LaDonna & Richard Matthes
Merchants Bonding
Company Foundation
Robert & Barbara Merrill
Sharon Montgomery
Terry Moran
Rita & Robert Murray
Anna & Bobby Nalean
Doug & LuAnne Postel
Dennis & Sandy Rich
Phyllis & Dan Rupprecht
Sacred Heart Women's
Guild
Andrew & Annie Salgado
Molly Schott
Karen & Michael Schoville
Clem & Mary Sevd
Walt & Shirley Sharp
Robert & Jean Shires
Kathy & Craig Shives
Eric & Kasey Smith

Jill & Dan Stevenson
Herb & Joan Strentz
Philip Thomas
Mike & Diane Versackas
Harvey & Rita Weinberg
Becca Wemhoff
Mary E Whisenand
Micki & Brent Wildin
Dee Willemsen
Jim & Ann Willer

Ensemble (\$100+)

Anonymous (4)
Paul & Kelly Aasmundstad
Dennis & Sheila Adamson
Wilma Aldrich
Jim Allen
Gerard & Lindsay Amadeo
Julie Anderson-suddarth
Judy Anderson
Robert Brammer &
Marti Anderson
Jane Andrew
Cynthia & John Andrews
Robert & Joan Anthony
Richard Banyard
Darrel & Jane Bartling
Dennis & Sally Bates
Kathleen Baustian
Larry & Kathy Beaty
Gil Beecher & Sharon Tahtinen
Ann & Donald D Beeson
Amanda Bellis
LuCinda & Brad Beltman
Stacie Bendixen
Bruce & Debbie Bennett
Bill & Patti Bergeth
Etta Berkowitz &
Donald Mostrom
The Bianchi Family
Callie Bierman
Alan & Suzanne Bisgrove
Dani & Michael Boal
Steven Bohenhouse
& Nancy Lavender Bohenhouse
Sydney Boesch
Kenneth & Darlene Brickman
Greg & Susan Bridge
Sharon Brummer
Dr Cleveland E &
Linda K Bryant
Jennifer & Bradley Burton
Linda Carlson

Matt Carlson
Kelly Chapman
Joyce & Rick Chapman
Ann Cidoni
John & Holly Clark
Steven Clarke
Sydney J Coder
Karna & Kenneth Converse
Larry & Linda Cox
Deb Cupples
Steve & Lori Damman
Jo Ann Davis
Judy McCoy Davis
Michael & Ronda Davis
Linda Dawe
Lori Debnor
Angie Dethlefs-Trettin
Rebekah & Louis DeWild
MJ Dolan
LeLoie Duteuple
Erik & Sally Egglard
William Ehm & Rose Ann Shea
Jerry & Susan Eisenhour
William & Sherrie Engel
Deb & W A Eyestone
F&G
Kathie Farris
David Felton
Eudean R Forbes
Anthony & Marla Forret
Steve & Chris Fraher
RuthAnne Free
Ellen Frei
Kyle French &
Sammy Flanagan
Richard Fyock
Nicholas J Galioto
David & Marie Garton
Kevin Gillis
Mary Gilman
Michael Gonzalez
Julie Graham
Karen & Thomas Graves
Paul & Deanna Gray
Kathryn A Griffin
James & Susan Grundmeier
Deb Guntly
Molly & Tyler Hackman
Dorothy Hall
David & Andrea Hallman
Barbara Hamilton
Jeremy & Sarah Hamilton
Steve & Cheryl Hamilton
Soni Hansen

Mark & Thalya Hanson
Wendy Hanson
Lois Harms
John Harrison
Melanie Hartman
Adam Haselhuhn
Norton & Kathy Hatlie
Sarah & James Hayes
The Heldts
Harvey & Sharon Helgeland
JE Helgerson Family
Dean & Nealia Herberger
Marsha Herman
Ann Herteen
Vicki Hertko
Dr Doris Hertsgaard
Harold H Hinkhouse
Nick & Kaleigh Hitsman
Jim & Joyce Hoffman
Judy & Robert Hoffman
Robert & Sharon Holz
Joy Hong-Russell
Honold, David & Karen
Dennis R & Terri Hopkins
Rita Hosier
Sue Hough
In the Bag
Teresa J. Joens
T J Johnsrud
Bruce & Lyn Johnston
Nate Jorgensen
Liza & Kevin Juhnke
Nancy Kane & David Holt
Robin & Peter Karney
Suzanne & Steve Keay
Daniel Kilpatrick
Martha & Gordon Klatt
Ron Klipfel
Mike & Pam Kulik
Shane & Julie Larson
Richard & Diana Latch
Laura Leonard
Heidi Lepley
Tracy Levine
Marcia Lindley
Cheryl & Greg Long
Roger & Donna Loof
Margaret Ludington
David & Glenys Bittick Lynch
Denny & Patty Maiers
Amanda Mallinger
Rebecca Marquardt
Marcia & Terry Martin
Teresa Mathews

DONORS

Betty Mathis
Sara & Jeremy Maule
Ed & Megan McAtee
Frank & Lonna McCammond
Rich & Bonnie McCaughey
Linda McClure
Mary McFarland
Ann McGowan
SSENIPPAH
Randy E McMullin
Carol McNabb
Michael & Robbie Meacham
Jim & Carol Meade
Brian & Cathie Meng
Alice Meyer
MidAmerican Energy
Foundation
Steven & Angela Miller
Patricia Moore
Dan & Dawn Mundil
Christopher Myers
Nationwide Foundation
Don & Mary Newton
Dean & Patricia Nihart
Todd & Lori Noah
Leslie Noble
O'Halloran Family Foundation
Mary Oothout
Stuart Oxer & Wendi Harris
Peter & Patricia Pashler
Kathy & Kevin Paul
Eric Penberthy
Gloria Perry
Virginia Porter
Diane Potter
Ellen Prust
LaVerne & Janice Quass
Robert & Linda Railey
Judy Ralston-Hansen
Karen & Griff Reese III
Jane Reese
Renaissance Charitable
Foundation
John Rice
Steve & Gina Rooney
Greg & Ann Ruble
Sandy Ruhs
Bill & Morna Rutledge
Robin Salsberry
Tom & Carol Sandholm
Patricia Schaefer
Pat & Lou Schneider
Mary Ann & Bob Scott
Becky & Tom Selander
Cindy Selden
Amy Shumaker
Isak Sivi
Chuck & Meg Smith
Richard Snyder
Steve & Cindy Sogh
Tori Squires
Curtis Steinmetz
The Stelter Company
Larry & Ellen Strachota
Denice Sutton
Marc & Evon Swanson
Tilda Brown Swanson &
Richard Swanson
Marsha & Mike Szymczuk
Jeanne Taylor
Rick & Tina Thompson
Bruce Thorsen

Julie Timm
Michael Treinen
Russ & Alana Trimble Family
Joann Tucker
Tom & Jan Turk
Robert & Carole Turnquist
Peni, Brynn, & Jensen Tussey
Clarence & Sue Twilley
Ann & Marty Unga
Miriam Van Heukelem
Andy & Cathy Venzke
Andreas Wahle
Christine Waschle
Jeanette Webb
Wellabe Charitable Fund
Wells Fargo
Sam Wendt
Michael & Annette West
Nancy Westlund
William Wheeler
Lu Ann White
Janet Whiteside
Margo Wildung
Beth & Brian Willem
Abby Wilson-Rector
Beth Wilson
Sue & John Windheuser
Judy Winkelpleck
Deanne Wolterman
George & Jane Wood
Christine & Tony Woods
Susan E Wright
Reg & Roberta Yoder
Kate Zimmerman

Partnership Program

Special thanks to the corporate partners who support the Signature Series and Kate Goldman Family Series productions.

Encore Awards

Nationwide

Bright Star

Infomax Office Systems

The Best Christmas Pageant Ever

Nationwide

Disney's Frozen

Corteva Agriscience

Red Riding Hood

Nationwide

Agatha Christie's The Mousetrap

Bankers Trust

Crazy for You

AARP Iowa

Legally Blonde

EMC Insurance

Playhouse Archives Online

The conversion of thousands of print materials to digital files is nearly complete. Soon The Playhouse will unveil a website on which guests can find many historical records from prior plays and performances. The donors listed below made contributions toward the effort.

Lee Ann Bakros
Brian & Dawn Baldwin
Lynn Blass
Greg & Susan Bridge
Corine Carr
Ryan Crane & Trevor Nail
Jerry & Susan Eisenhour
Mike & Gina Gedler
James & Ulrike Grimaldi
Julianne Hambleton
Ellen & David Harvey
Charles Jennissen
Melissa Kellar
Karen & Kent Klopfenstein
Ann & Shane Kramer
Jolene Laning
Deb Marriott
Mark Morrison
Gerry & Mary Lou Neugent
Aimee & Dale Oakley-Runyan
Nikki Pantzloff
Rich & Terri Somsky
Sue & Bill Tell
Tami Thompson
Steve Van Brocklin
Jana Vandam
Lloyd & Julie Von Hagen

Sustainers Club

Donors are recognized in the Sustainers Club when they make monthly or quarterly contributions at any level.

Nick & Liz Andersen
Lee Ann Bakros
Stacie Bendixen
Jordan Bles
Cleveland & Linda Bryant
Ann Cidoni
Judi & Mark Cooper
Toni K Farris
Jim Fogarty
Sue Dittmer & Bonnie Hodson
Sara & Tom Doruska
Debra L Garner &
John S Richards
Molly & Tyler Hackman
Marilyn Harvey
Steve & Val Johnson
Barbara & David R Kilpatrick
Kathleen Koenig
Jane E Meyer
Dale Wakelin
Susan E Wright

Contributed Gifts of Goods or Services (\$500 or more)

Cooper Smith + Company
Steve Gibbons
Heuss Printing
Iowa Public Radio
Isenberger Photography
KFMG

Corporate Matching Gifts

Your personal gift to The Playhouse may be eligible for a corporate match, increasing your impact. Many corporations recognize the volunteer work of their employees by making a donation on their behalf. We extend our thanks to the following for matching employees' and retirees' contributions and honoring employees' volunteer efforts.

Dotdash Meredith
Microsoft
Nationwide
Principal
Sammons Financial Group
State Farm
The Stelter Company
Wellmark Foundation
Wells Fargo

Tribute Program

The Tribute Program provides an opportunity to celebrate milestones such as birthdays, weddings, anniversaries and graduations. It can also be a way to honor the memory of friends and relatives.

In Honor of Sam Amadeo

Gerard & Lindsay Amadeo

In Memory of Jim Arthur

Jeanella Arthur

In Memory of Cynthia Bierman

Callie Bierman

In Memory of Milly Bles

Ralph & Lisa Blevins

In Memory of Cleveland (Gene) Bryant

Linda Bryant

In Honor of Jenna Darsee

Jan Hall

In Memory of Bob Davis

Connie Davis

In Honor of Therese & Marv Drey
Andrew & Annie Salgado

In Memory of Mary Farrell
Dianne Fagner

In Memory of Kent Fieldsend
Lee Ann Bakros

In Memory of Rosalie Gallagher

Peg Armstrong-Gustafson
Lee Ann Bakros
Don & Margo Blumenthal
Suzie Glazer Burt
Alicia & David Claypool
Christopher Diebel
Jim Fogarty
Sandra Haven
Martha James & Mike Myszewski
Dr James* & Mary Ellen* Kimball
Susie & Josh Kimelman
Joyce & Fred Lock
Susan Moore
Thea Nicholas
Tom Press & Donna Paulsen
Jim & Ann Willer

In Honor of Jonathan Garton
David & Marie Garton

In Memory of Tom Goldman
Carroll Anderson
Peg Armstrong-Gustafson
Babich Sarcone, PLLC
Leslie Babich & Stacy Wanderscheid
Jill Bassman & Jeff Lamson
Kimberly & Anthony Bisignano
Suzie Glazer Burt
Bill & Johnnie Friedman
David Gooch
Nancy Hall
Home Instead
Chad Mandelbaum

LaDonna & Rich Matthes
James & Jene Nemecek
Dean Paulsen & Sons Contractors
Tom Press & Donna Paulsen
Bruce & Barb Sherman
Isak Sivi
Thomas & Jaimee Small
Phyllis Strasser
Dawn Taylor
Alan & Beth Weiss
Kathleen Zehr
Steve & Kathy Zumbach

In Honor of Gary Goudelock
Carrie Lyman

In Memory of Shirley Hatfield
Theresa Moran

In Honor of Laura Ingram
Dr Doris Hertsgaard

In Honor of Linda Juckette
Mollie Baker
Lee Ann Bakros
Dr James* & Mary Ellen* Kimball

In Memory of Dr. James & Mary Ellen Kimball
Julie Anderson-Suddarth
Lee Ann Bakros
Larry & Kathy Beaty
Joyce & Rick Chapman
Sally Fisher

In Honor of David R Kilpatrick
Marcia Lindley

In Memory of Jeanne Kilpatrick
Daniel Kilpatrick

In Honor of Ron & Judy Krull
Paula Bianchi

In Memory of Marilyn Nielsen
Donna Frerichs

In Honor of Chloe O'Neil
Jan & Bruce Thorsen

In Honor of Kathy Pingel
Etta Berkowitz

In Honor Linda Poil
Janet Whiteside

In Honor of Madelyn Smith
Lauren Brant

In Honor of The Spahr Family
Bev Heldt

In Honor of J.P. Ungs & Elaine Lindgren
Ann & Marty Ungs

In Honor of Ellie Wellman
Marcia Coughenower

In Honor of The Whisenand Sisters
Sherill Whisenand

In Memory of Darrel & Marlene Wiener
Robin & Brett Spahr

In Honor of All the Wonderful Volunteers
Linda McClure

In Honor of The Penguin Project
Kiley Lepley
Todd & Lori Noah

Heritage Club

(documented estate plan gift)

We recognize and honor those donors who have included The Playhouse as a beneficiary in their wills or estate plans. To learn more about this opportunity, please contact Jordan Bles, Director of Philanthropy, at jbles@dmplayhouse.com or 515.974.5370.

Anonymous (3)
Lee Ann Bakros
Jim Benda
Ryan Bhattacharyya
Marcia Brunson
Sue Dittmer & Bonnie Hodson
Al & Ruth Downey
Allison Engel
Charles* & Marilyn* Farr
Bob & Jeanne* M Hopson
J Michael Kellar*
Barbara & David R Kilpatrick
Gary Roberts
Rich & Terri Somsky
Stan & Jane Sondall
Lloyd C & Julie Von Hagen
Dale & Eneken* Wakelin
Mary E Whisenand
David* & Krenio* Wright

An * indicates a deceased donor.

Don't see your name? Those listed in this program have generously supported The Playhouse since August 12, 2024. If we've made a mistake, please contact Katy McCaull at 515.974.5359 or kmccaull@dmplayhouse.com. Gifts of \$100 or more are listed in every playbill throughout the season. Gifts under \$100 are recognized in the spring musical playbill each year.

ABOUT

BRIGHT STAR

Katrina Ploof, Director

If there is magic on this planet, it is contained in water. – Loren Eiseley

And if one were allowed to add to Loren Eiseley's beloved observation, one might say, "especially the waters of Appalachia." For it is in the rivers and creeks and waterfalls of the Blue Ridge that miracles lie in wait – where the unwavering dream of one young woman lies buried in the cool earth, waiting for all the bright stars in the sky to align and the world to be made right again.

Reading Steven Martin and Edie Brickell's story for the first time, I was overwhelmed by the images of water brought to life in both script and lyrics, and by the bluegrass melodies which often to me sound like a rushing river or a rambling stream. So setting this production of *Bright Star* beside the cool clear waters of the Blue Ridge Mountains seemed perfect. But how to make that world come alive on a stage? How do we create a world where miracles can happen, and where water delivers those miracles to those who need it?

Our production and Playhouse designers Benjamin Kramer, Nicholas Amundson, and Sam Stephen have created a world of mystery and beauty. Their attention to detail, theatrical craftsmanship, and storytelling is evident in every choice you see in the world before you today. Take a moment to appreciate the old wooden planks utilized in the scenic elements, the hand-crafted leaves of the willow, and the time and skill required in the creation of tree bark and stone.

Bright Star is a story of miracles, of love, of family and fate. The work of this extraordinary design team and the volunteers who gave countless hours of their time to this world is a miracle too. For in the theatre, *where* we tell our stories is as important as the story itself.

I hope you enjoy your time here along the waters of the Blue Ridge. I know that I have, and that I am delighted now to share it with you.

And like our Alice Murphy, may you find that all your "wishes in the water" come true.



Rebecca Hunt

Experience the Arts. Support the Future.



From gallery exhibitions to stirring performances, Drake's fine arts students and faculty share their talent year round. **Friends of Drake Arts** helps make it all possible—funding travel, guest artists, and professional opportunities.

FALL EVENTS

ART

Gallery Hours

Tues–Sun 12–4pm
Thursdays 12–8pm

Sept. 4–Oct. 17

Unfurling Garden: Works by
Nikki Renee Anderson

THEATRE

Oct. 2–5

Cabaret

Nov. 20–23

Julius Caesar

MUSIC

Sept. 25

Drake Symphony Orchestra

Oct. 19

Drake Choirs

Nov. 16

Drake Jazz Ensemble One

Dec. 5

Drake Bands

Art exhibitions are held in the Anderson Gallery in the Harmon Fine Arts Center



Supporting Friends of Drake Arts
is easy and rewarding. Become a
Friend by making a gift today!



DONATE NOW

www.drake.edu/friends • andersongallery.wp.drake.edu • calendar.drake.edu/arts

**BUSINESS IS 10% OF
WHAT HAPPENS TO YOU,
AND 90% HOW YOU
MARKET IT.**

Let us help you with the heavy lifting 🌟

 **COOPER SMITH
AND COMPANY**

Marketing & Design

www.coopersmithco.com

Proud to be The Playhouse's Agency of Record for 15 years

Let's have a drink
and discuss your
photography needs.



**BRENT ISENBERGER
PHOTOGRAPHY**

isenbergerphoto.com



COMMERCIAL PHOTOGRAPHY | VIDEOGRAPHY | DRONE LICENSED





**SIGNATURE SERIES
IN THE JOHN VIARS
THEATRE**

Do you want to build
a snowman?
December 5-27, 2025



FOR TICKETS:
515.277.6261
DMPlayhouse.com

98.9 FM

A melodic rock station with soul; a musical melting pot, blending rock and roll with jazz and soul; stirring in some blues and acoustic music, and flavoring with world beat and reggae. KFMG features musicians who live in our town and our state, and musicians who are coming to our town.

We are as musically diverse as our city and our listeners,
and we invite you to join us.



1207 25TH ST.
DES MOINES, IA 50311

VARSITY Cinema



Des Moines' Community Art House Cinema

CELEBRATING 10 YEARS OF THE NONPROFIT DES MOINES FILM

VarsityDesMoines.com



You mean the
social worker
can act, sing,
and dance?

Julie Larson, LCSW
Rodgers +
Hammerstein's
Cinderella,
2022-23 Season

Psychotherapist

Ordinary People.
**Extraordinary
Theatre.**

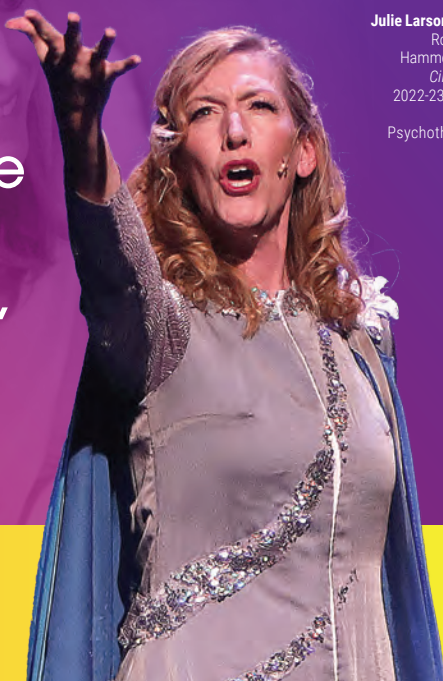

GUEST INFORMATION

Accessibility

The Playhouse strives to make its facility and performances accessible to all guests. Our theatres are wheelchair accessible. Service animals are welcome. Assisted listening devices are available in the John Viars Theatre. If your hearing aid has a T-coil, toggle to that setting to receive the audio signal directly without any headset or other equipment needed. ASL interpreted performances and audio description performances are available upon request. Closed captioning is available in the John Viars Theatre via GalaPro. The GalaPro app is available for free in the Apple App Store and Google Play Store. For these and other needs, please call the ticket office with specific service requests.

All-Gender Restroom

An all-gender restroom is located on the lower level across from the coatrack.

Cameras

The taking of photographs and the use of recording devices are not allowed during a performance and are a violation of state and federal copyright laws.

Cancellations

If a show is cancelled due to bad weather, an email will be sent to ticket holders. Cancellations will be noted on the phone system, website, and social media sites. Tickets for a cancelled performance may be exchanged for another performance. Please be sure the ticket office has your email information and current phone in the event a performance is cancelled. The Playhouse does not sell its contacts.

Changing Stations

Changing stations are located in the men's and women's restrooms on the lower level.

Concessions

A variety of beverages and candy may be available for purchase and are allowed in auditoriums. No outside drink or food are allowed. Staff reserve the right to deny alcoholic beverage service to anyone at their discretion.

Elevator

An elevator between levels is located at the east end of the building.

Emergency Exits

Please note the exit nearest your seat location. In the event of an emergency, ushers will provide direction.

Etiquette

Latecomers will be seated at an appropriate break in the play. Lobby chimes are sounded five minutes before curtain as well as the close of intermission. Disruptive, unruly guests, regardless of age, will be asked to leave. Cell phone ringers should be turned off.

Lost Items

Lost items will be held in the ticket office.

Parking

Free parking is available in The Playhouse lots and on streets surrounding the theatre. After 5:00 PM daily, free parking is available in the Shops at Roosevelt's east/back parking lot. Parking in the west/front Shops parking lot is restricted to Shops customers at all times. The Playhouse is not responsible for loss of any personal property left in vehicles.

Performance Content

The Playhouse does not rate subject matter as sensitivities vary from person to person. Questions about content, age appropriateness, or other aspects of the show such as strobe lights and other theatrical affects should be directed to the ticket office.

Performance Schedule

The regular Signature Series performance schedule is 7:30 PM Wednesdays through Saturdays and 2:00 PM Sundays. The regular Kate Goldman Family Series performance schedule is 7:00 PM Fridays, and 1:00 PM and 4:00 PM Saturdays and Sundays. The December performance schedule is 7:00 PM Thursdays and Fridays, and 1:00 PM and 5:00 PM Saturdays and Sundays. All times are subject to change.

Preshow Talk

A preshow talk for each Signature Series performance, excluding the December show, will begin 30 minutes prior to curtain in the west lobby. The December show will have preshow music in the west lobby.

Safety Protocols

In order to best serve our whole community, The Playhouse respectfully requests the following items are not brought into the theatre:

- Alcohol, drugs, illegal substances, or any paraphernalia associate with drug use
- Weapons of any type including chains, knives, and firearms (excluding law enforcement officers)
- Pepper spray/mace/other chemicals
- Noisemakers such as air horns
- Laser pens/pointers of any type
- Fireworks

Tickets

Each audience member must occupy a seat and have a ticket, including infants.

Ticket Office Hours

The ticket office is open Noon to 5:00 PM, Tuesday through Friday, and 90 minutes before each performance. Tickets are available 24 hours a day, seven days a week, online. Ticketing fees are the same whether purchased online, by phone, or at the ticket office.

Des Moines Community Playhouse

831 42nd Street, Des Moines, IA 50312

    DMPlayhouse

 dmplayhouse_

DMPlayhouse.com

**Ticket office &
group sales:**
515-277-6261

Administrative office:
515-277-6261

**School matinee reservations &
Class information:**
515-974-5365



Tickets start at \$20.

Visit dmsymphony.org or call
515.246.2300 to learn more.



DES MOINES SYMPHONY

JOSEPH GIUNTA, MUSIC DIRECTOR & CONDUCTOR
THE LINDA AND TOM KOEHN ENDOWED CHAIR

TRIUMPH
WISDOM
STRENGTH
LOVE
REFLECTION
HOPE
COURAGE

SYMPHONIC SPECTRUM

88th Season / 2025-2026



IN THE JOHN VIARS
THEATRE

The Golden Age of
Radio comes alive!

One Night Only
7:00 PM, Tuesday,
October 21, 2025



THE **PLAYHOUSE**

FOR TICKETS:

515.277.6261
DMPlayhouse.com

THE ROOSEVELT SHOPPING CENTER

**"FIVE
STARS!"
-Dolly**

**"QUITE
FAB!"
-Paul**

FEATURING

Transformations

JouJou

Capital Health

Iowa HBOT

Alterations & Custom Made by Tran

Susan Noland Designs in Gold

Rumors Vintage

Rogue Planet Music

Central Iowa Music Lab

Not to be missed: The Roosevelt Shopping Center!

42ND STREET • JUST NORTH OF INTERSTATE 235

INFOMAX

OFFICE SYSTEMS

*proudly sponsors
the Des Moines Community Playhouse
6 years running!*

Infomax Office Systems is Iowa's leading provider of printer and copier systems, IT solutions, and technical support. Your success is our success. Our constant focus is providing your business with only the best technology solutions and service.

We are driven by our core values:

One Team | Integrity | Fun
Open Minded Communication
Embrace Change | Development | Excellence

Serving Iowa
Businesses
Since 1958



11 Years Strong

info@infomaxoffice.com • (515)244-5203

www.infomaxoffice.com

CAST LIST

670th Production
107th Season

Opening: September 19, 2025
Closing: October 5, 2025

The Des Moines Playhouse Presents in the John Viars Theatre

BRIGHT STAR Inspired by a True Story

Music, Book, & Story by
Steve Martin

Music, Lyrics, & Story by
Edie Brickell

Produced by

Joey Parnes, Sue Wagner, John Johnson,
Zebulon LLC, Jay Alix & Una Jackman, Len Blavatnik, James L. Nederlander, Carson & Joseph Gleberman,
Balboa Park Productions

The Shubert Organizations, Jammie deRoy/Catherine Adler/Cricket Jiranek

In Association with

Rodger Hess, AC Orange International, Broadway Across America, Sally Jacobs & Warren Baker
Diana DiMenna, Exeter Capital, Agnes Gund, True Love Productions and The Old Globe

World premiere at The Old Globe, San Diego, CA, on Sept. 28, 2014,
Barry Edelstein, Artistic Director, Michael G. Murphy, Managing Director.

A workshop production of *Bright Star* was presented by New York Stage and Film & Vassar College
at the Powerhouse Theatre, Summer 2013.

Presented by Infomax Office Systems

Director: Katrina Ploof

Music Director/Conductor: Brandon Record

Choreographer: Stella Webster

Scenic Designer: Benjamin Kramer

Costume Designer: Angela Lampe

Lighting Designer/Projection Designer: Sam Stephen

Sound Designer: Mary Baca

Properties Designer: Beth Gibbins

Stage Manager: Avery Johnson

Dialect Coach: Lori Engler

Assistant Director: Toni K Farris

Assistant Stage Manager: Chelsey Myers

Artistic Director: Katy Merriman

Cast

In Order of Appearance

*Indicates Playhouse Debut

Alice Murphy.....	Rebecca Hunt	Jimmy Ray Dobbs	Ethan Seiser*
Billy Cane.....	Will Johnson	Stanford.....	Shawn Pavlik
Daddy Cane	Steve Betz	Dr. Norquist/Ensemble.....	Andy McKissick
Margo	Alysa Goethe	Government Clerk/Ensemble	Samm Nicolino*
Max/Ensemble	Ethan Saltz	Well-Dressed Woman/Maid/Ensemble ..	Brittany Roach
Florence/Ensemble	Alayna Wilber	Young Daddy Cane/Ensemble.....	Lucas Obert*
Edna/Ensemble	Hannah Rublaitus	Bus Driver/ Ensemble.....	Whit Ellsworth
Daryl	Dan Tatulli	Bartender/Flirtatious Guy/Ensemble	Dionysus Lewis Manuel Jr
Lucy	Ashley Schaeffer		
Mama Murphy	Charissa L Hamel	Maid/Nurse/Ensemble.....	Katie Wanek*
Daddy Murphy	Christopher White	Sirens ..	Carolyn Kester, Abbey Tauchen, Margaret Wise*
Mayor Dobbs	Paul Olson*		

Time: 1923-24 and 1945-46 **Place:** North Carolina

Bright Star is performed with a 15-minute intermission.

Bright Star is presented through special arrangement with and all authorized performance materials are supplied by Theatrical Rights Worldwide, 1180 Avenue of the Americas Ste 640, New York, NY 10036. www.theatricalrights.com

The video or audio recording of this performance by any means is strictly prohibited.

MUSICAL NUMBERS

ACT I

"If You Knew My Story"	Alice, Company
"She's Gone"	Daddy Cane, Billy
"Bright Star"	Billy, Ensemble
"Way Back in the Day"	Alice, Ensemble
"Whoa, Mama"	Jimmy, Alice, Ensemble
"Firmer Hand/Do Right"	Daddy Murphy, Mama Murphy
"A Man's Gotta Do"	Mayor Dobbs, Jimmy
"Asheville"	Margo, Ensemble
"What Could Be Better"	Jimmy, Alice, Ensemble
"I Can't Wait"	Alice, Jimmy, Ensemble
"Please, Don't Take Him"	Mayor Dobbs, Alice, Daddy Murphy, Mama Murphy, Stanford Adams, Ensemble
"A Man's Gotta Do (reprise)"	Mayor Dobbs, Ensemble

ACT II

"Entr'acte"	Orchestra
"Sun's Gonna Shine"	Alice, Mama Murphy, Margo, Daddy Cane, Edna, Florence, Ensemble
"Heartbreaker"	Jimmy
"Another Round"	Lucy, Daryl, Billy, Ensemble
"I Had a Vision"	Jimmy, Alice
"Always Will"	Billy, Margo, Ensemble
"I Can't Wait (reprise)"	Ensemble
"So Familiar/At Long Last"	Alice, Ensemble
"Finale"	Alice, Jimmy, Billy, Margo, Company
"Bows/Exit Music"	Orchestra

ORCHESTRA

Conductor: **Brandon Record**

Fiddle: **Maggie Stagner**

Violin/Viola: **Heidi Terrell**

Cello: **Marissa Maniglia**

Upright Bass: **F Michael Miller**

Percussion: **Tyler Heep**

Piano: **Kathy Gedler, Mary Schmeltzer**

Guitar: **Anthony Cravero, Gary Goudelock**

Mandolin: **Anna Steenson**

Banjo: **Seth Hartman**

Orchestra manager: **Brandon Record**



Steve Betz (*Daddy Cane*) last appeared at The Playhouse as Cogsworth in *Disney's Beauty and the Beast*. Since his debut in *Big River*, his Playhouse shows have included

How I Became a Pirate (Pirate Seymour Braunschwagger), *The Drowsy Chaperone* (Underling), *The Secret Garden* (Neville), and *All is Calm: The Christmas Truce of 1914*. He has also performed with StageWest and Ankeny Community Theatre. Steve is vice president of communications at Vestaron Corporation. He and his partner, David, have three French bulldogs and enjoy delicious food and drink.



Whit Ellsworth (*Bus Driver/Ensemble*) is thrilled to be back on The Playhouse stage after appearing as Monsieur D'Arque in *Disney's Beauty and the Beast*, Bob Crewe in *Jersey*

Boys, and Sam Craig in *Our Town*. Other recent roles include Don John in *Much Ado About Nothing* at Ankeny Community Theatre and Kip in *Wonder of the World* at Tallgrass Theatre Company. Whit is a graduate of Upright Citizens Brigade Los Angeles's improv and sketch writing programs. In his free time, he loves to paint and support local drag.



Alysa Goethe (*Margo*) has stage credits throughout Iowa including *Jesus Christ Superstar* (Mary Magdalene) at The Playhouse, *Mamma Mia!* at Countryside Community

Theatre (Eldridge, IA) and *Disney's Beauty and the Beast*, *Cameron Mackintosh & Disney's Mary Poppins*, and *The Sound of Music* while at Bettendorf (IA) High School. Alysa, a graduate of Drake University, is the marketing and outreach coordinator at Iowa Diabetes and teaches piano lessons. She can't wait to do what she loves most, performing with her castmates, especially on her birthday, which occurs during this run.



Charissa L Hamel (*Mama Murphy*) has appeared in several Playhouse shows and directed *The Velveteen Rabbit*. She has worked with many area theatre

companies, including Ankeny Community Theatre (ACT), Des Moines Young Artists' Theatre, and Tallgrass Theatre, as an intimacy choreographer, fight choreographer, stage manager, lighting designer, and scenic designer. One of her favorite experiences was as director, lighting designer, and scenic designer for *A Streetcar Named Desire* at ACT. Charissa is a commercial underwriter for Hastings Insurance and loves going to the movies.



Rebecca Hunt (*Alice Murphy*) is a psychotherapist who received her M.S. from Drake University. She has been involved with theatre, performing, and music

directing for much of her life and received her B.F.A. from Carnegie Mellon University. At The Playhouse, she most recently played Mary Delgado in *Jersey Boys*. While *Bright Star* is a dream come true, her favorite roles are partner to Shawn and mama to their three wonderful children.



Will Johnson (*Billy Cane*), a senior at Drake University studying vocal performance, has showcased his talents in various productions. His notable Playhouse

roles include Crutchie in *Disney's Newsies*, Jonathan Harker in *Dracula: A Comedy of Terrors*, Stuart in *Stuart Little*, and feature ensemble roles in *A Christmas Story: The Musical*, *Freaky Friday One Act*, and *Elf The Musical*. In his free time, Will enjoys rock climbing and making music.

CAST NOTES



Carolyn Kester (*Siren*) was last on The Playhouse stage in *Roald Dahl's Matilda The Musical*. Her favorite productions include *The Drowsy Chaperone*, *Evita*,

Into the Woods, *Bye Bye Birdie*, and *Godspell*, among others at the Clinton Area Showboat Theatre. She earned her B.A. in theatre at Northwestern College (Orange City, IA), specializing in Christian theatre ministries. She serves as a youth minister at Imani Family Church. In her free time, she loves drawing, reading, and exploring Des Moines with her husband, Josh, and their two sons.



Dionysus Lewis Manuel Jr (*Bartender/Flirtatious Guy/Ensemble*) made his Playhouse debut as Howie Newsome in *Our Town*. Since then, he has appeared in *Last*

Stop on Market Street (Tatted Man, Encore Awards recipient), *School of Rock*, *Waitress*, and *Beautiful: The Carole King Musical* (Drifter). He volunteered with the backstage crew for *Jersey Boys* and is in the theatre's Adventure Clubhouse cast. Dionysus is a substitute teacher in the Des Moines Public Schools. In his free time, he enjoys singing and hanging out with friends.



Andy McKissick (*Dr Norquist/Ensemble*) is excited to be back on The Playhouse stage after playing Ogie in *Waitress* (Cloris Award winner) and singing in the ensemble in

Jesus Christ Superstar. He originated the role of Owen in the Off-Broadway production of *Game Boy* as well as Dean in an industry reading of the new Broadway musical *R-E-S-P-E-C-T* at New York Stage and Film. His favorite regional shows include *Disney's Beauty and the Beast* (LeFou), *Forever Plaid* (Jinx), and *Altar Boyz* (Mark).



Samm Nicolino (*Government Clerk/Ensemble*) is excited to be back on stage. A Des Moines native, Samm took classes at The Playhouse and was on run crew for several

shows. After graduating from Des Moines Lincoln High School, where she was involved with theatre, show choir, and chamber choir, she attended The American Musical and Dramatic Academy in New York City and was also a featured soprano in the Syracuse (NY) Pops Chorus. A pet sitter, Samm loves animals and travel, trying new things, and being a "cool aunt."



Lucas Obert (*Young Daddy Cane/Ensemble*) is a freshman at Drake University studying political science and international relations. Lucas appeared in *Big Fish* (Edward

Bloom), *The Lightning Thief: The Percy Jackson Musical* (Percy Jackson), *Disney's Beauty and the Beast* (Gaston), and *Grease* (Vince Fontaine/Teen Angel) at Coon Rapids-Bayard (IA) High School. At History Boy Theatre Company (Jefferson, IA), Lucas was in productions of *Bridges of Madison County* (Michael Johnson) and *Rocky the Musical* (Miles Jergens). Lucas enjoys reading, listening to music, watching movies with friends, and spending time with his brothers.



Paul Olson (*Mayor Dobbs*) is making his Playhouse debut. He is no stranger to the stage, with past credits including *Dial "M" for Murder* (Tony), for which he was nominated for

a Cloris Award, and *White Christmas*, both at Ankeny Community Theatre. His daughter, Zahra, is also passionate about theatre. Paul is an account manager with Avnet and enjoys playing strategy board games and leading worship at Harvest Vineyard Church.



Shawn Pavlik (*Stanford*) has been involved with more than 50 productions throughout Iowa. His favorite roles include Javert in *Les Misérables* in Newton, the Baker in *Into*

the Woods in Leon and Marshalltown, and Teyve in *Fiddler on the Roof* in Leon. His favorite directing gigs were *The 25th Annual Putnam County Spelling Bee* at Carousel Theatre in Indianola and *Fiddler on the Roof* for Knoxville Community Theatre. He was last seen onstage at The Playhouse in *Jesus Christ Superstar*. Shawn is a math teacher at Osceola's Clarke High School.



Brittany Roach (*Well-Dressed Woman/Maid/Ensemble*) is excited to be back on The Playhouse stage after making her debut in *Jesus Christ*

Superstar. Her past shows include *White Christmas* (Martha Watson) with Ankeny Community Theatre and *Proof* (Claire) with Sager Creek Arts Center in Siloam Springs, AR. Brittany enjoys yoga, coffee with friends, and reading. As she spends most of her time raising three boys with her husband, Benjamin, she enjoys the creative outlet of theatre.



Hannah Rublaitus (*Edna/Ensemble*) made her Playhouse debut this spring in *Jesus Christ Superstar* and is grateful to be involved in another production. She

teaches pre-kindergarten and early childhood music at Bergman Academy.



Ethan Saltz (*Max/Ensemble*) is no stranger to theatre. He was last seen on The Playhouse stage in *Jersey Boys* (Bob Gaudio), his favorite role, and served as tech team

coordinator and mentor assistant for The Penguin Project. Other credits include *The 25th*

Annual Putnam County Spelling Bee (Mitch Mahoney) and *Next to Normal* (Dr. Fine/ Dr. Madden) at Carousel Theatre (Indianola), and *White Christmas* (Ralph Sheldrake) at Ankeny Community Theatre. Ethan is a registered behavior technician at Stride who enjoys writing, playing video games, and spending time with his dog MJ.



Ashley Schaeffer (*Lucy*) last appeared on The Playhouse stage as Rosie in *Cabaret*.

She has extensive theatre experience, playing Titania/Hippolyta in *A Midsummer*

Night's Dream at Iowa Stage Theatre Company and Cinderella in *Into the Woods*, Charlotte Corday in *The Revolutionists*, and Marian in *The Bridges of Madison County* at Tallgrass Theatre Company. Ashley is a senior talent development consultant at Kum & Go. In her free time, she loves game nights and spending time with her husband, Alex, and their sassy daughter, Lilah.



Ethan Seiser (*Jimmy Ray Dobbs*) is a graduate of the Stella Adler Studio of Acting in New York City, where he played Brack in *Hedda Gabler*.

He has been an active member

of the local arts community since moving back to Iowa. His recent credits include *The Grown-Ups* (Aidan) with Matchbook Theatre Company (Des Moines) and *Torch Song* (Ed) with Iowa Stage Theatre Company. When he isn't performing, Ethan loves to game, read, and wait in anticipation for the next season of *The Traitors* with his wife, Alex.



Dan Tatulli (*Daryl*) made his Playhouse debut as Tommy DeVito in *Jersey Boys*. A lifelong performer, Dan has brought his love of the stage to both theater and his former

life as the frontman for San Diego rock band Danny and the Tramp. By day, he serves as

CAST NOTES

marketing director for Athene, embracing the “businessman by day, entertainer by night” spirit. Having lived on both coasts, Dan and his wife, Melissa, now enjoy exploring the Midwest with their two energetic daughters, Isabel and Hannah.



Abbey Tauchen (*Siren*) made her Playhouse debut in *Disney's Beauty and the Beast*. Her love for theatre began in high school when she played Dorothy in *The Wizard of Oz*.

She continued performing with the Show-Me Opera at the University of Missouri and earned three degrees: Bachelor of Journalism (magazine editing), Bachelor of Arts in English, and Master of Arts in journalism. Abbey works as a freelance writer and editor. She enjoys going on adventures with her husband, Jonathan, and poodle pup, Finley.



Katie Wanek (*Maid/Nurse/Ensemble*) is on stage for the first time in more than 10 years, when she played Judy in *9 to 5* at the Waterloo Community Playhouse.

Throughout high school and college, Katie was involved in productions including *Grease*, *A Chorus Line*, *The Pirates of Penzance*, and *Wait Until Dark*. Katie teaches 6-12 grade vocal in the Pleasantville School District where she also serves as a speech coach and musical theatre director. Katie is excited to be making her Playhouse debut and thankful for the support from her three children.



Christopher White (*Daddy Murphy*) performed in a variety of musicals growing up in Anderson, SC, including *Peter Pan*, *The Sound of Music*, *Oliver!*, and *Shenandoah*. At

The Playhouse, he made his debut in *All is Calm: The Christmas Truce of 1914*. When he's not working as the employee experience manager at Wellmark Blue Cross Blue Shield,

he and his wife, Toni, along with their kids, Cameron, Luci, and Annie, are probably busy planning another trip to a Disney Park.



Alayna Wilber (*Florence/Ensemble*) was active in theatre at Des Moines Lincoln High School, playing Katherine Blake in *Freaky Friday* and Margaret White in *Carrie: The Musical*. She also played Red Ruth in Des Moines Young Artists' Theatre's production of *Treasure Island*. Earlier this spring, she made her Playhouse debut in *Jesus Christ Superstar*. Alayna is a service manager with Hy-Vee Aisles Online who enjoys painting, collecting comics, and watching trashy TV.



Margaret Wise (*Siren*) was involved in many productions at Des Moines Roosevelt High School including *The Crucible* (Elizabeth Proctor), *It Can't Happen Here* (Mary Jessup Greenhill), *Disney's High School Musical* (Kelsey), and her favorite, *The 25th Annual Putnam County Spelling Bee* (Olive Ostrovsky). At Des Moines Young Artists' Theatre, Maggie played Agnes in *She Kills Monsters*. She volunteered at The Playhouse on the run crew for *School of Rock*. In her free time, Maggie enjoys reading and painting.



Katrina Ploof (*Director*) is a native of the great state of Maine and the daughter of a music teacher and a vocalist. In the past 40 years Katrina has directed, choreographed, and coached over 250 productions in the U.S. and Canada including works by Chekov, Shaw, Sondheim, Ibsen, Wilder, Wasserstein, and McNally. Her Playhouse directing credits include *Beautiful: The Carole King Musical* and *Jersey Boys*. She has been adjudicating theatre festivals throughout the U.S. and Canada for over 20 years. Katrina is also a published playwright and has been a member

of the Lincoln Center Theatre Directors Laboratory since 2000.



Brandon Record (*Music Director*) is a Des Moines based conductor, director, performer, and teacher. He has a Bachelor of Music degree from the University of Sioux

Falls and is working on his master's degree in choral conducting. This is his 11th show with The Playhouse as part of the production team. His numerous credits include performing, stage management, lighting design, directing, and musical direction. At The Playhouse, Brandon's past productions include *Jesus Christ Superstar*; *Jersey Boys*; *Roald Dahl's Matilda The Musical*; *Go, Dog. Go!*; and *Pippi Longstocking*. Brandon is the director of choirs and a vocal music teacher at Des Moines Lincoln High School, artistic director and conductor of the Des Moines Diversity Chorus, and a teaching artist of voice at Drake University and City Voices. He spends his free time traveling, playing board games, and being with family, friends, and dogs, Fynn and Theo.



Stella Webster (*Choreographer*) was choreographer for The Playhouse's production of *A Charlie Brown Christmas* and assistant choreographer for *Little Shop of Horrors* and *Kinky Boots*.

Other Playhouse credits include *Rodgers + Hammerstein's Cinderella* (Ensemble) and *Roald Dahl's Matilda The Musical* (Ensemble). Her area stage and production credits include *The Crucible* (Abigail Williams) at Iowa State University, *Legally Blonde Jr.* (Brooke Wyndham) at Des Moines Young Artists' Theatre, and choreographer and assistant director for *Mamma Mia!* and *Disney's High School Musical* at Des Moines Roosevelt High School. Stella is a graduate student at Drake University and a show choir choreographer at Des Moines Lincoln High School.



Benjamin Kramer (*Set Designer*) was scenic designer for The Playhouse's productions of *Once*, *Dracula: A Comedy of Terrors*, and *Men on Boats*. His work has been

seen throughout the U.S. including designs for Arkansas Repertory Theatre (*Laughter on the 23rd Floor*), Actors Theatre of Little Rock (*Bright Star*), Shakespeare Theatre of New Jersey (*Complete Works of Shakespeare abridged-revised*), Orange Beach (AL) Performing Arts Center (*Clue*), and Stephen F. Austin State University in Nacogdoches, TX (*Once Upon a Mattress*). Ben holds an M.F.A. in set design from Minnesota State University – Mankato and is a professor of scenic design at Stephen F Austin State University. In his free time, he loves to cook, play guitar, and create with his 3D printer.



Angela Lampe (*Costume Designer*) began her tenure with The Playhouse in 1993 and has designed costumes, sets, and props for nearly 300 productions including *Guys*

and *Dolls*, *Meredith Willson's The Music Man*, *A Gentleman's Guide to Love and Murder*, *Ella Enchanted*, *The Miraculous Journey of Edward Tulane*, *Ragtime*, *Les Misérables*, *Disney's The Little Mermaid*, *West Side Story*, *Into the Woods*, *A Streetcar Named Desire*, *Sunset Boulevard*, and *Hairspray*. She has a B.A. from Central College in Pella and a M.F.A. in theatre from the University of Nebraska. She is the recipient of four Cloris Awards for excellence in costuming and puppetry.



Sam Stephen (*Lightning Designer*) has a B.A. in live entertainment design and technology from North Central College, Naperville, IL. They won a Cloris Award for their

lighting design of *All is Calm: The Christmas Truce of 1914* (Playhouse). They have worked on a multitude of permanent design

CAST NOTES

installations in Chicago as well as designing *The Odd Couple* (Harper College, Palatine, IL), *Footloose* (Big Noise Theatre, Des Plaines, IL), *Beautiful: The Carole King Musical*, *School of Rock*, and *Waitress* (Des Moines Playhouse), *Clue* and *The Woman in Black* (Theatre Cedar Rapids), and *The Addams Family* and *The Legend of Georgia McBride* (Metropolis Performing Arts, Arlington Heights, IL). Sam is on The Playhouse staff as technical director of audio visual. www.DesignsBySamuelStephen.com

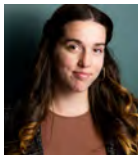

Mary Baca (*Sound Designer*) is a Chicago-based designer, her homebase since she graduated from Belmont University in Nashville, TN, with a B.F.A. in production design and technology. While she has experience in all areas of theater, her A/V highlights include livestream coordinator (DNCC, Chicago), sound designer and mixer for *Disney's Newsies* (BAMTheatre, Hinsdale, IL), mixer for *The Heathers* (Encore Performing Arts, Oak Park, IL), guest sound and projections designer for *The Good Times are Killing Me* (Belmont University, Nashville), Foley artist and editor for *A Collection of Radio Plays* (Belmont University, Nashville), and sound designer for *Crumbs From the Table of Joy* (Belmont University, Nashville). She is thrilled to be back at The Playhouse after designing sound for *Men on Boats* last season. www.marybaca.com



Beth Gibbins (*Properties Designer*) began at The Playhouse as a painter for *Red* (2014), co-designed props for *Jersey Boys* (2024), and worked solo to design the props for *Diary of a Wimpy Kid* and *Jesus Christ Superstar*. A nonprofit events and communications professional, she now consults for Historic East Village, where she lives with her husband, Paul. While raising their four kids, Beth enjoyed creating Halloween costumes and overzealously decorating for

Trunk-or-Treat. Her 2-year-old grandson now gives her the perfect excuse to play with crayons and Play-Doh.



Avery Johnson (*Stage Manager*) is back at The Playhouse after serving various sound design and programming roles for *Waitress* and *Knuffle Bunny: A Cautionary Musical*, as assistant stage manager for *Diary of a Wimpy Kid*, and as fly captain for *Rodgers & Hammerstein's The Sound of Music*. She works as an IATSE Local 67 stagehand and has a passion for stage management and a love for audio. She was recognized by Des Moines Performing Arts for Outstanding Stage Management on *Shrek The Musical*. Avery is a senior at the University of Iowa with plans to apply her business management degree in the live entertainment industry. In her free time, she's typically studying French or with her pets, Rosie and Lady.



Lori L. Engler (*Dialect Coach*) is grateful to return to The Playhouse after dialect coaching *Jersey Boys* and *Disney's Beauty and the Beast* last season. She is a Certified Teacher of Knight-Thompson Speechwork who has also coached productions for Florida theatres and schools including Theatre Winter Haven, Venice Theatre, The Henegar Center, Ocala Civic Theatre, Lake Highland Preparatory School, Florida Southern College, and Polk State College. Additional select coaching credits include *Agatha Christie's Murder on the Orient Express*, *Titanic: the Musical*, *It's a Wonderful Life: A Live Radio Play*, *Underneath the Lintel*, *Diana: the Musical*, and the world premiere of *Paper Thin*. Lori holds a B.A. in communication arts from Ursinus College and is a member of the Voice and Speech Trainers Association, Educational Theatre Association, and American Association of Community Theatre. www.LoriEngler.com



Toni K Farris (*Assistant Director*) has been involved with The Playhouse since 1989 and credits her parents for encouraging her to start volunteering with the theatre.

Toni has worked in virtually every production team role available with stage management and assistant directing being her favorites. She particularly enjoys being a fresh pair of eyes at technical rehearsals. Happily retired, she enjoys reading, traveling, trying new restaurants and coffee shops, and supporting Liverpool Football Club. She is a Cloris Awards judge.



Chelsey Myers (*Assistant Stage Manager*) is excited to return to The Playhouse after serving on run crew for *Waitress* this summer. They studied cinema at University

of Iowa and currently work as a unit clerk for UnityPoint. In their free time, Chelsey loves studying film, crocheting, going on walks, and finding new and interesting places in Des Moines with her husband, Austin.



Steve Martin (*Music, Book, & Story*) is one of the most well-known and pervasive talents in entertainment. His work has earned him an Academy Award, five Grammy Awards

(two for comedy, three for music), an Emmy, the Mark Twain Award, and the Kennedy Center Honor. As an author, Martin's work includes the plays *Picasso at the Lapin Agile*, *The Underpants*, and *Meteor Shower*. Also an accomplished banjoist, Martin created the Steve Martin Prize for Excellence in Banjo and Bluegrass, an award established to reward artistry and bring greater visibility to bluegrass performers.



Edie Brickell (*Music, Lyrics, & Story*) released the debut multiplatinum album *Shooting Rubber Bands at the Stars* with New Bohemians in 1988.

Her recent works include a 13-track collaboration with Steve Martin titled *Love Has Come for You*. The album won a Grammy for Best American Roots Song and inspired the musical *Bright Star*. Their second album, *So Familiar*, is out now.



Katy Merriman (*Artistic Director*) moved to Des Moines in 2013 and has worked with numerous arts organizations as a performer, director, musician, teacher, and

administrator. Her recent Playhouse directing credits include *Waitress* (director) *Disney's Beauty and the Beast* (music director); *School of Rock*; *Our Town*; *Once* (music director); and *Native Gardens*. Other local performance and directing credits include *Once* (Girl) at The Playhouse and *The Glass Menagerie* (Laura), *King Lear* (Cordelia), *Our Town* (Emily), and *Fun Home* (director) with Iowa Stage Theatre Company. She has coached for Iowa High School Speech Association (IHSSA) and serves on the education committee for the American Association of Community Theatre (AACT). Katy was the festival chair for ACCT's YouthFest 2025, hosted in Des Moines in June 2025.

PRODUCTION CREWS

Volunteer & Production Coordinator: **Derek Phelps**

Technical Directors: **Nicholas Amundson, Sam Stephen**

Production Assistant: **Caitlyn Porter**

Intimacy Consultant: **Stephanie Schneider**

Dresser: **Maddie Mardesen**

Run Crew: **Jack Enright, Greg Millar, Marshall Moore, Chelsey Myers, Marise Waldschmidt**

Sound Engineers: **Brian Dodson, Sam Stephen**

Sound Board Operators: **Robert Bohannon, Sam Stephen**

Light Board Operator: **Ellie Cole**

Projections Operator: **Robert Bohannon**

Costume Crew: **Laila Collier, Allison Engel, Miranda Hughes, Sophia Knight, Alison Moore, Marshall Moore, Mel Pins, Claire Ward**

Master Electrician: **Virgil Kleinhesselink**

Photographers: **Jonathan Garton, Steve Gibbons, Brent Isenberger**

Playhouse Archives: **Harold Hinkhouse**

WAITRESS SPECIAL THANKS

Due to print deadlines, these individuals could not be acknowledged in the previous playbill.

Guest Services: **Kayla Adams, Ann Anhalt, Gary Backous, Naomi Backous, Sandy Barton, John Beals, Kathy Bermel, Emery Blackford, Lily Briggeman, Katie Briggs, Juls Bruns, Ann Marie Buell, Jake Buell, Skyler Chambers, Emily Clement, Meg Cook, Isabel Davis, Lydia Davis, Patty Davis, Deborah Dunham, Mark Eikenberry, Ellen Fisher, Sharon Gee, Alysa Goethe, Deb Gray, Tesa Greenlee, Genevieve Gualerzi, Jeffrey Halstead, Melanie Hartzler, Grace Harvey, Carol Healy, Sara Heijerman, Linda Hendricks, Harold Hinkhouse, Pat Hipple, Carol Holland, Sandi Holland, Tamee Holzhauser, Karen Honold, Maylene Jones, Mary Kacere, Abhishek Khanna, Katey Lindaman, Amanda Martin, Carolyn McCleary, Lauren Mills, Joe Murdock, Kim Newman, Pam O'Keefe, Janet Peck, Kathy Polson, Deanna Reed, Sydney Rowley, Sara Scott, Amy Skarin, Shane Snitker, Mar Standley, Sydney Svoboda, Eavan Swanson, Shea Swanson, Lori VanZee, Michael Voigt, Fran Watson, Sam Wendt, Janet Whiteside, Alayna Wilber, Stephanie Wilber, Kailan Wing, Katie Wollan**



THIS PRODUCTION IS
GENEROUSLY SPONSORED BY
NATIONWIDE

**KATE GOLDMAN FAMILY SERIES
IN THE STUDIO THEATRE**

Angels, shepherds,
& a canned ham.
November 7-29, 2025

 **THE PLAYHOUSE**
FOR TICKETS:
515.277.6261
DMPlayhouse.com

Let's Make a Scene!

"She had SO MUCH FUN and created memories and new friendships... Thank you for your support of the arts and for having a **safe space** for kids."



Winter Break & Winter class registrations now available. Scholarships available. Learn more & register online at DMPlayhouse.com

DES MOINES CHORAL SOCIETY

EST. 1979

SOMETHING TO SING ABOUT!

46 years of choral excellence in Iowa

@dmchoral
www.dmchoral.org

Christmas with the Choral Society

Saturday, December 13, 7:30 p.m.

A Celebration in Song

Wartburg Choir & Iowa State Singers

Saturday, February 7, 7:30 p.m.

To Peace, To Music

Saturday, April 25, 7:30 p.m.

Concerts to be held at
St. Ambrose Cathedral
607 High St, Des Moines



PLAYHOUSE ADMINISTRATION



The Playhouse receives funding support from



Support for The Playhouse is provided by



Playhouse partners include



Leadership

David R Kilpatrick, *Executive Director*
Katy Merriman, *Artistic Director*
Jordan Bles, *Director of Philanthropy/Interim Executive Director*

Staff

Nicholas Amundson, *Technical Director for Scenery*
Lee Ann Bakros, *Marketing & Public Relations Director*
Lindsey Ballard, *Concessions Manager*
Charlee Bender, *Production Intern*
Lynn Bjorlin, *Concessions*
Jerry Eisenhour, *Final Act Ensemble Director*
Pluto Evans, *Production Intern*
Mary Hofer, *Finance*
Gavin Houchins-McCallum, *House Manager*
Abi Houston, *House Manager*
Debbie Jacobson, *Ticket Office Manager*
Kathy Jacobson, *Ticket Office*
Angela Lampe, *Associate Artistic Director*
Caulinez Lovan, *Concessions*
Tess Meggison, *House Manager*
Katy McCaull, *Marketing & Philanthropy Coordinator*
Cherie Moen, *Ticket Office, Concessions*
Derek Phelps, *Volunteer & Production Coordinator*
Jake Skarin, *House Manager*
Robin Heldt Spahr, *Education Director*
Iris Stanley, *House Manager*
Sam Stephen, *Technical Director for Audiovisual*
Jessica Van Essen, *Costume Shop Supervisor*
David A VanCleave, *House Manager*
Claire Ward, *Costume Shop Intern*
Nate Weber, *Education Outreach*
Luci White, *Production Intern*

Education Staff

Patrick Carew	Napoleon Douglas	Taylor Ann Layden	Molly Thorsen
Melissa Chavas-Miller*	Tali Eisenstadt	Megan Lenstra	Tanner Tillotson
Nicole Chavas-Schwegler	Anne Frett	Greg Millar	Kim Van Haeck
Ben Connolly	Robin Breen Fulton*	Taylor Millar	Henry Vermeer
Alison Crain	Maren Grant	Catie Miller	Anna Zimney
Jenna Darsee	Ron Hyde	Carlie Prymek	* Master Teacher
Caitlyn Dean	Nathan Jorgensen	Sarah Schaefer	
Katie Dorrell*	Emily Konzen	Allison Shires	
Rusk Dorsett	Allison Koontz	Brett Spahr*	

Board of Directors

Nick Andersen, *President, Nationwide Insurance*
Colleen Powell, *President Elect,*
Iowa Governor's Traffic Safety Bureau
Brendan Comito, *Treasurer, Capital City Fruit, Co*
Sally Cooper Smith, *Secretary, Cooper Smith & Company*
Barbara C White, *Past President, CBRE*

Shashank Aurora, *Des Moines Public Schools*
Matt Coen, *RDG Planning and Design*
Tisha Carter-Smith, *City of Des Moines*
Ashley DeJong, *Lady and Red LLC*
Kimberly Hansen, *Rebuilding Together*
Laura C Ingram, *Belin McCormick*
Doug Postel, *Infomax Office Systems*
Eric Smith, *Two Rivers Bank & Trust*
Lu Spaine, *Zumi LLC*
Jess Truby, *Corteva Agriscience*
Kevin Waetke, *Sammons Financial Group*

MISSION

To create extraordinary, shared experiences through live theatre.

VISION

To be the home for artistic collaboration where any story can be told.

STATEMENT ON EQUITY, DIVERSITY, AND INCLUSION

We at The Playhouse grieve at the injustice and systemic inequalities committed to marginalized people in our world. We support community as we bond to create awareness and encourage dialogue.

We denounce racism and violence against all people. Our team makes it our mission to engage and enrich all people to provide lifelong educational opportunities and is committed to creating and supporting an inclusive theatre that will give everyone a platform to heal and to move forward into better days.

Published June 2, 2020

POLICY ON EQUITY, DIVERSITY, AND INCLUSION

All volunteers who come to audition for a show at The Playhouse are welcome, and we do not ask or keep a record of their race, ethnicity, gender, sexual orientation, sexual identity, age, or disability status.

The Playhouse is deeply committed to and supportive of diversity in local theatre. We work to include and serve all members of the community to the extent possible in stage productions and in our educational offerings.

The Playhouse has a strong and well-documented history of reaching out to diverse groups for inclusion in its programming. Our goal is to provide a rewarding experience for all volunteers and participants, from performers and students to their families and our audience members.

Published Aug. 18, 2016; Reiterated June 2, 2020

**If it's
happening
here...**

ipr.

**90.1 FM
ipr.org**

**you'll
hear it
here.**

THE

SHOPS

“Sensational!”
★★★★ -KATHY

*“A delightful
romp!”*
★★★★ -CHELSEA

“Absurdly enjoyable!”
★★★★ -KRISTIN

AT

ROOSEVELT

STARRING

Adamantine Yoga • The Cheese Shop • Iowa IV
Jason Crocker Photography • La Mie Bakery
The Juice Company • DSM Salon & Spa • Worn
Roosevelt Barber Shop • Cabana Swim
Electric Diamond Tattoo • Silver Fox

Have you seen the Shops at Roosevelt?

42ND STREET - JUST NORTH OF INTERSTATE 235

The **ART** of

BUILDING

Community



Dupaco
CREDIT UNION

Dupaco.com

Save ▶ Borrow ▶ Invest ▶ Insure ▶ Trust

STANDING OVATION 2025-2026



THE DIFFERENCE IS

Community

Music has played an important role in every phase of my life. From growing up with a mother who was a music teacher to singing in Luther College's Nordic Choir, I was raised to see how classical music is central to a healthy social fabric. As a Des Moines Symphony board member, I channel my passion for music into volunteerism, helping shine a spotlight on how the Symphony is making the arts more accessible throughout our community. It's rewarding to make a difference for people and nonprofits in Central Iowa, and I'm proud to work for a company that empowers team members to get involved. In fact, more than 100 of our employees serve on nonprofit boards and committees. It's one of the many ways we help the communities around us grow and thrive.

It's part of the Bankers Trust Difference.

Emily Stork

EVP, Chief Risk Officer

BANKING | LENDING | WEALTH MANAGEMENT

(515) 245-2863 | [BankersTrust.com](https://www.BankersTrust.com)



**Bankers
Trust**

Member FDIC